COMPANY PROFILE

SUZHOU KESHUOSI ROBOT TECHNOLOGY CO., LTD. was established in June 2008 in Suzhou, Jiangsu Is a company engaged in pneumatic technology research and development, production and sales. Our company's products,Mainly including pneumatic compnents, pneumatic actuators, pneumatic control system, etc. widely used in Manufacturing industry, automatic production line, industrial automation equipment, machining and conveying machiery. Packaging machinery, aerospace and other fields.

苏州科硕思机器人科技有限公司于2008年6月在苏州成立。是一家从事气动技术研发、生产和销售的公司。我们公司的产品主要包括气动元件、气动执行器、气动控制系统等，广泛应用于制造业、自动化生产线、工业自动化设备、机械加工、输送机械、包装机械、航空航天等领域。

The company currently has 56 employees and 35 complete production lines. Based on this, we have Confidence will serve you wholeheartedly with excellent quality and excellent service.

公司目前有56名员工和35条完整的生产线。 基于此，我们有信心以卓越的品质和优良的服务竭诚为您服务。

At present, products have been exported to most overseas countries, such as the United States, Indonesia,Canada and Southeast Asia. And gained their recognition of our products Very popular.

目前，产品已出口到海外大部分国家，例如美国、印尼、加拿大和东南亚地区。并且取得了他们对我们产品的认可，广受欢迎。

people-oriented	Efficient service	quality first
100%	100%	100%
100% professional and rigorous best choice	Best choice for 100% full tracking	100% customers are the best choice

SOVE

MAIN BUSINESS OF THE COMPANY

1

Manufacturing and sales of pneumatic components, such as pneumatic cylinders and pneumatic control valves.

气动元件的制造和销售，如气缸、气控阀等

2

R&D, manufacturing, and sales of pneumatic actuators—such as pneumatic suction cups, pneumatic grippers, pneumatic buffers, etc.

气动执行器的研发、制造和销售，如气动吸盘、气动夹爪、气动缓冲器等

3

Design, manufacture and sales of pneumatic control systems such as pneumatic control panels,Pneumatic control valve group, pneumatic control system integration

气动控制系统的设计、制造和销售，如气动控制面板、气动控制阀组、气动控制系统集成等

4

Provide pneumatic solutions and pneumatic control system according to customer's requirements.Design pneumatic equipment selection, pneumatic component assembly and other services.

提供气动解决方案，根据客户需求提供气动控制系统设计、气动设备选型、气动元件组装等服务

www.sove-tech.com

SOVE

SOVE

为服务而生　为良心而战

PLEASE INPUT YOUR SLOGAN HERE

+86-18362520426（WhatsApp）
www.sove-tech.com
Building 4, No. 23, Shengxin Road, Wujiang District, Suzhou City, Jiangsu Province,China

SOVE

ONE-STOP PNEUMATIC SERVICE EXPERTS

苏州科硕思机器人科技有限公司

SUZHOU KESHUOSI ROBOT TECHNOLOGY CO., LTD.

SOVE

MAIN PRODUCTS

Vacuum Suction Cup
真空吸盘

Hardware buffer rod
金具缓冲杆

Vacuum jaw clamp
真空夹爪

Pneumatic finger
气动手指

Pneumatic hose
气动软管

Pneumatic joint
气动接头

muffler
消音器

filter
过滤器

vacuum generator
真空发生器

cylinder
气缸

pressure switch
压力开关

Vacuum valve
真空阀

Leave the professional work to the professional.

PRODUCT INTRODUCTION

1.Vacuum suction cup

Vacuum suction cups are mainly used to fix objects and are widely used in automatic production lines and machinery.Processing, material handling and other fields.

真空吸盘主要用于固定物体，广泛应用于自动化生产线、机械加工、物料搬运等领域。

For example, in the electronics industry, you can use true Empty suction cups to fix electronic components for assembly

例如，在电子行业中，可以使用真空吸盘来固定电子元件，以便进行组装等。

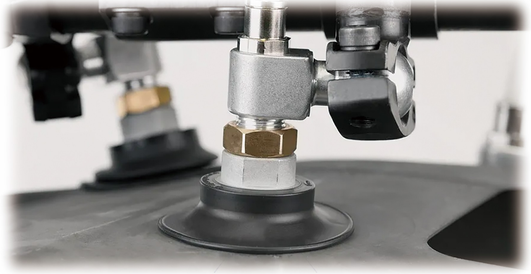

2.Vacuum suction device

Vacuum suction tools are mainly suitable for large-sized workpieces, regardless of shape, position and surface. No matter what the situation is, this suction system can perform handling tasks.

真空吸具主要适用于尺寸较大的工件，无论形状、位置和表面情况如何，这款吸具系统都可以执行搬运任务。

Vacuum suction tool is suitable for plates, holes with joints, cracks and rough surfaces.And severely distorted primary materials.

真空吸具适用于板材、带节孔、裂纹、表面粗糙且严重扭曲的原生材料的搬运。

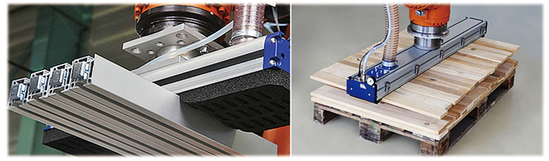

3.Vacuum jaw clamp

The flexible fingers can flexibly wrap the grabbed object without Will damage the object or leave scratches on the surface of the object. Make up for the mechanical gripper and vacuum sucker.Vacancies that cannot be applied in some situations.

柔性手指能柔软的包裹被抓取物体，在实现柔性抓取的同时不会损坏物体或在物体表面留下划痕。弥补了机械夹爪和真空吸盘在某些场合所无法适用的空缺。

4.Solenoid valve

Solenoid valve is mainly used to control the flow of liquid or gas, which is widely used in automatic production. Production line, industrial control, and other fields.

电磁阀主要用于控制液体或气体的流动，广泛应用于自动化生产线、工业控制、等领域。

5.Vacuum generator

Vacuum generators are widely used, such as: industrial manufacturing: in many industrial students.In the process of production, it is necessary to create a low pressure or vacuum environment to ensure the production quality, such as semi-conduction.Body, optoelectronics, electronic devices and other industries.

真空发生器的用途非常广泛，例如：工业制造：在许多工业生产过程中，需要创造低压或真空环境来保证生产质量，如半导体、光电子、电子器件等行业。

6.Cylinder

Pneumatic cylinders are mainly used to drive mechanical movements and are widely used in automated production lines. Mechanical processing, material handling and other fields.
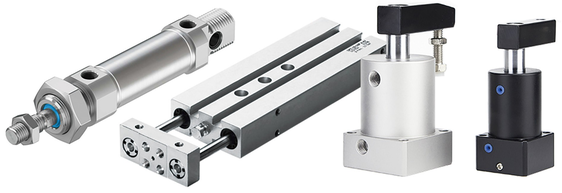
气动气缸主要用于驱动机械运动，广泛应用于自动化生产线、机械加工、物料搬运等领域。